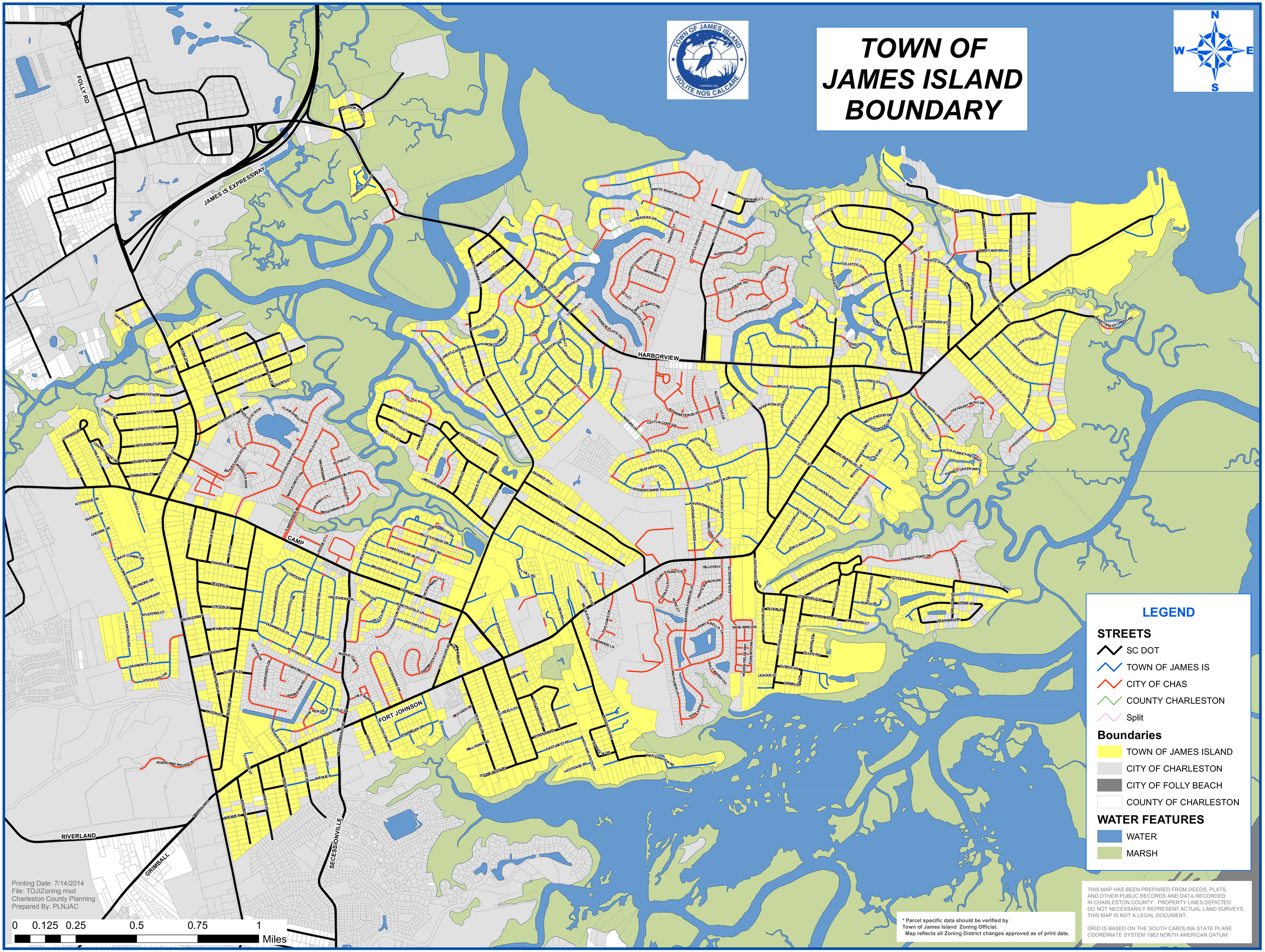
TOWN OF JAMES ISLAND BOUNDARY
TOWN OF JAMES ISLAND
NOLITE NOS CALCARE
N
W
E
S
FOLLY RD
JAMES IS EXPRESSWAY
HARBORVIEW
CAMP
FORT JOHNSON
RIVERLAND
GRIMBALL
SECESSIONVILLE
LEGEND
STREETS
SC DOT
TOWN OF JAMES IS
CITY OF CHAS
COUNTY CHARLESTON
Split
Boundaries
TOWN OF JAMES ISLAND
CITY OF CHARLESTON
CITY OF FOLLY BEACH
COUNTY OF CHARLESTON
WATER FEATURES
WATER
MARSH
Printing Date: 7/14/2014
File: TOJIZoning.mxd
Charleston County Planning
Prepared By: PLNJAC
0 0.125 0.25 0.5 0.75 1
Miles
* Parcel specific data should be verified by Town of James Island Zoning Official.
Map reflects all Zoning District changes approved as of print date.
THIS MAP HAS BEEN PREPARED FROM DEEDS, PLATS, AND OTHER PUBLIC RECORDS AND DATA RECORDED IN CHARLESTON COUNTY. PROPERTY LINES DEPICTED DO NOT NECESSARILY REPRESENT ACTUAL LAND SURVEYS. THIS MAP IS NOT A LEGAL DOCUMENT.
GRID IS BASED ON THE SOUTH CAROLINA STATE PLANE COORDINATE SYSTEM 1983 NORTH AMERICAN DATUM.